



IMSA
2026 EVENT MAPS



TO TRANSPORTER STAGING

Directions

1. Take I-75 to Exit 57 for McNichols Rd
2. Turn right on Dequindre St
3. Proceed to IMSA Transporter Staging (red shaded area)

Notes

- Transporter Staging located at Second Ebenezer Church
 - + Address: 14601 Dequindre St, Detroit, MI 48212
- **Transporter Staging lot ONLY accessible from 9:00 AM – 5:00 PM on Mon, May 25 – Thu, May 28**
- Refer to Official Schedule / SR for detailed Staging & Load-In instructions

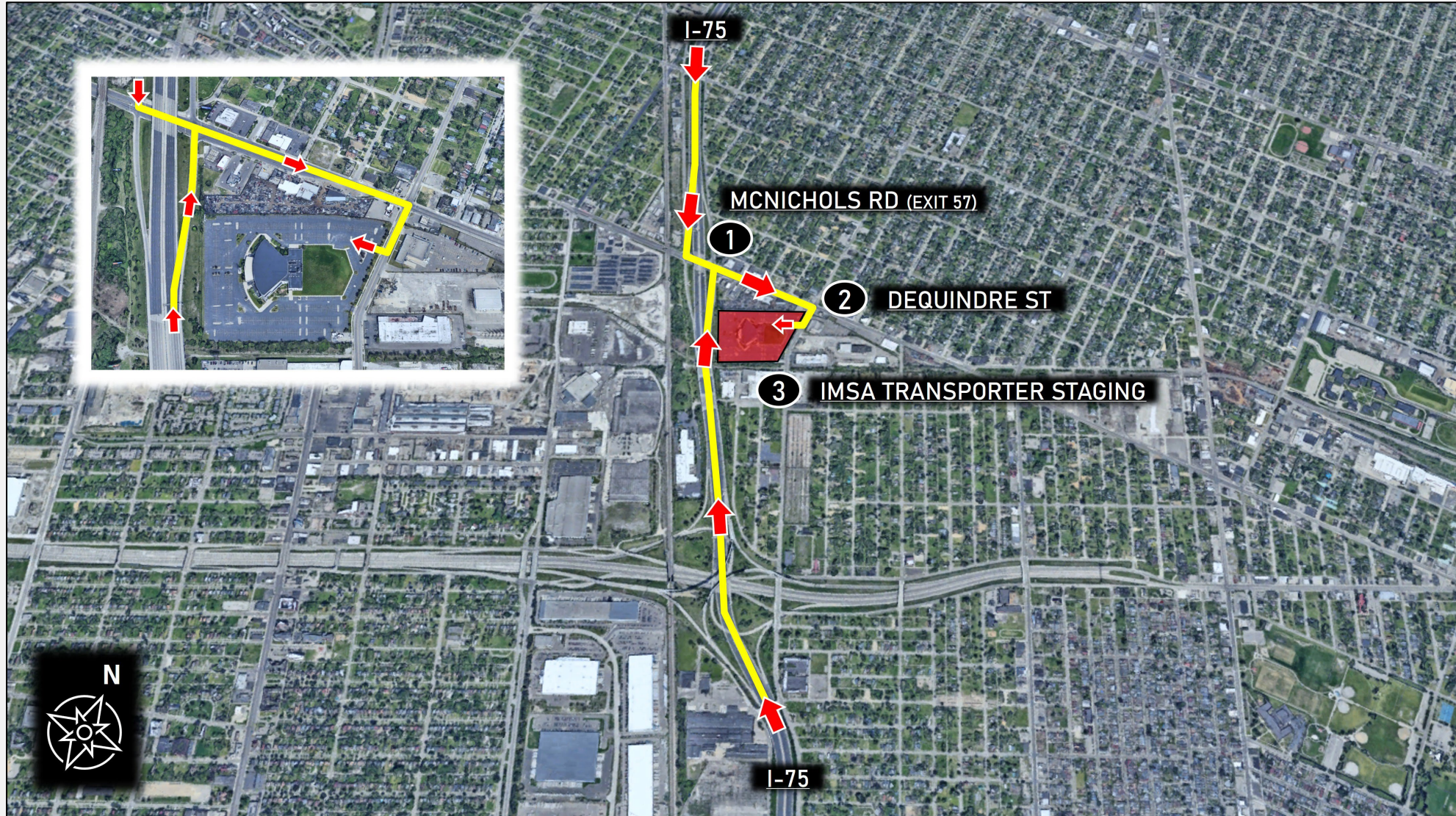

TO I-75 & I-375

Directions

1. Exit IMSA Transporter Staging (red shaded area) onto Dequindre St
2. Turn left on McNichols Rd, following signs for I-75 S to Toledo
3. Turn left onto I-75 S
4. Continue on I-75 S, which will turn into I-375 S near Downtown

Notes

- See additional map for IMSA Paddock Entrance Route

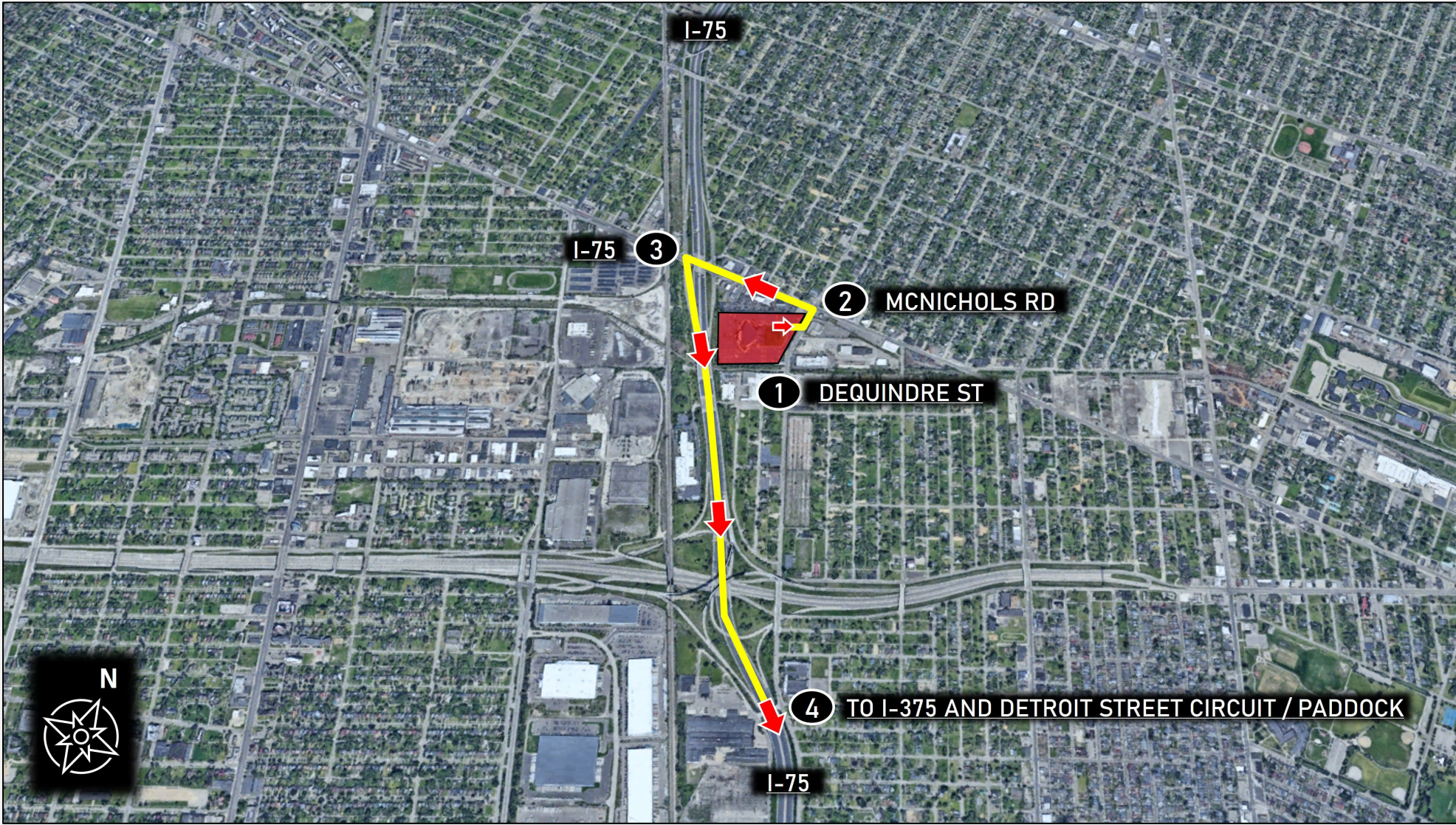

TO PADDOCK | TEAMS

Directions

1. Continue on I-375 S to Lafayette Ave exit. Follow "To Lafayette Ave" signage
2. Turn left onto E Lafayette
3. Turn right onto Chene St
4. Turn right onto Atwater St
5. Proceed on Atwater St through Security Checkpoint to IMSA Paddock



TO PADDOCK | INDUSTRY SUPPORTS

Directions

1. Continue on I-375 S. Follow signage for "Jefferson Ave WEST / Downtown" (see inset photo)
2. I-375 turns into Jefferson Ave. Remain in leftmost lane
3. Make U-Turn onto Eastbound Jefferson Ave at Randolph St. Remain in rightmost lane
4. Continue on Jefferson Ave as it turns into Industry Supports Paddock

Notes

- DGP and IMSA staff will be present to assist with transporter movement



TO IMSA REGISTRATION

Directions

1. Take I-375 to Lafayette Ave exit. Follow “To Lafayette Ave” signage
2. Turn left onto E Lafayette
3. Turn right onto St Aubin St
4. Turn right onto Jefferson Ave
5. Turn left onto Orleans St
6. Proceed to IMSA Registration, located within Outdoor Adventure Center (red shaded area, see inset photo)

Notes

- Address: 1801 Atwater St, Detroit, MI 48207
- Refer to Official Schedule / SR for Registration hours of operation



IMSA PARKING LOCATIONS

Locations

1. River East Garage (red shaded area)
 - + Valid on Thu, May 28
2. Port Atwater Garage (blue shaded area)
 - + Valid on Fri, May 29 and Sat, May 30

Notes

- Proper parking pass must be displayed at all times
- IMSA annual parking passes (hangtags) are not valid at this event
- See following maps for proper access routes



TO IMSA PARKING (THURS, MAY 28)

Directions

1. Take I-375 to Lafayette Ave exit. Follow "To Lafayette Ave" signage
2. Turn left onto E Lafayette
3. Turn right onto Chene St
4. Turn right onto Atwater St
5. Turn right onto Rivard St and make immediate left into River East Parking Garage (see inset photo)

Notes

- Address: 214 Rivard St, Detroit, MI 48207
- Proper parking pass (red / white striped) must be displayed at all times
- IMSA Annual parking passes are not valid at this event
- Please follow route to avoid traffic delays



TO IMSA PARKING (FRI, MAY 29 & SAT, MAY 30)

Directions

1. Exit I-375 onto Jefferson Ave WEST. Remain in leftmost lane
2. Make U-Turn onto eastbound Jefferson Ave at Randolph St. Remain in rightmost lane
3. Turn right onto Beaubien Blvd
4. Turn left into Port Atwater Parking Garage (see inset photo)

Notes

- Address: 200 Beaubien Blvd, Detroit, MI 48226
- Proper parking pass (blue) must be displayed at all times
- IMSA Annual parking passes are not valid at this event
- Please follow route to avoid traffic delays



TRACK MEETING ROOM LOCATION

Notes

- Track Meeting Room is located in the GM Renaissance Center, Tower 300
- Take New Street Bridge (behind Pit Lane) to access Beaubien Garage
- Enter Renaissance Center through Beaubien Garage covered walkway (on 2nd Floor)
- Upon entering Renaissance Center, turn right and follow signage to Track Meeting Room (see inset photo)





CARE CENTER LOCATION

Notes

- Care Center is located in the Beaubien Garage, 1st Floor
- Refer to Official Schedule / SR for Care Center hours of operation



APEX CAFÉ LOCATION

Notes

- Apex Café is located in the Christ Church Detroit
- Use Franklin walkover bridge to access Apex Café
- Race team catering provided by Scheper Event Group
- Contact Kaitlin Scheper for more information (contact info located in Official SR "General Event / Track Info" section #5)



TO FALSE GRID & PIT LANE

Directions

1. Enter False Grid area (green shaded area)
2. Exit False Grid onto Racecourse
3. Proceed to Pit Lane



TO PADDOCK | POST-SESSION

Directions

1. Exit Pit Lane at break in wall and proceed to Atwater St
2. Enter IMSA Paddock and proceed to team set-up





IMSA
2026 EVENT MAPS

